

Karlsruher Institut für Technologie (KIT)

Dear Mr. Prof. Dr. Alexander Mädche (as private and confidential)

Auswertungsbericht Lehrveranstaltungsevaluation an die Lehrenden

Dear Mr. Prof. Dr. Mädche,

With this letter you will receive the automated Evaluation Report of your course „Digital Service Design Seminar“.

Your course „Digital Service Design Seminar“ has the course quality index of $LQI = 90.3$.

The evaluation of your course is carried out as described in the steps below:

First the evaluation results are presented in the form of frequency tables. Behind each question the number of obtained answers (n) is displayed.

In the histograms of the five-scale-questions you will also find the average value (mw) as well as the standard deviation (s) for each respective question. In addition to the histograms, you will also find the mean (mw) and standard deviation (s) of the respective question regarding the 5-point scale questions. For some questions we identify a traffic-light symbol. Those questions will be used for quality assurance aspects of teaching.

After that, all five-scale-questions are shown in a profile-line-diagram. At the end you will find all replies to the open-ended questions.

Kind regards,

Your evaluation team at KIT



Survey Results

Legend

Question text

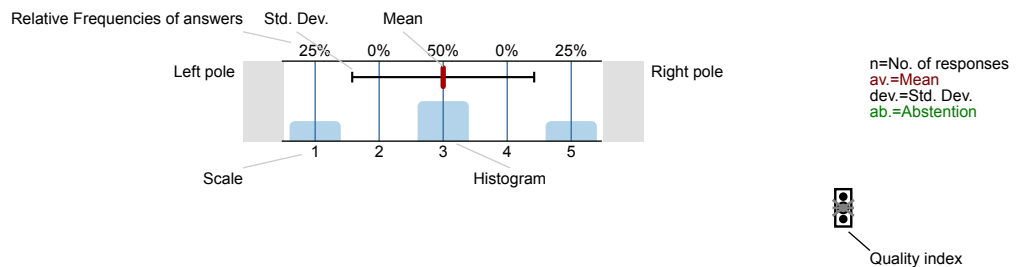

Description of quality symbol

Mean value is below the quality guideline.

Mean is within the range of tolerance for the quality guideline.

Mean value is within the quality guideline.

1. Introduction

Dear Students.

with this survey, we ask you for your contribution to our systematic approach of course evaluations at KIT, which are one important part of quality assurance and development system.

Participation in the survey is **voluntary**. The survey is **anonymous**. **No attempt** will be made based on the information you have provided to **draw conclusions about specific persons**. The **evaluation results** will be published in an **anonymous form** (in tables and / or graphics), so that it is not possible to draw conclusions about individuals. Please do not enter any personal data, even from other persons, in the free text fields. In accordance with Art. 4 para. 1 of the "Datenschutz-Grundverordnung" (DS-GVO, General Data Protection Regulation), personal data describe all kind of information which relate to an identified or identifiable natural person. A natural person is considered as being identifiable, directly or indirectly, as soon as this natural person can be identified by means of in particular an identifier such as a name, an identification number, location data, an online identifier or one or more special characteristics expressing the physical, physiological, genetic, mental, economic, cultural or social identity.

2. Questions Relating to Studies

2.1) Which degree do you wish to acquire?

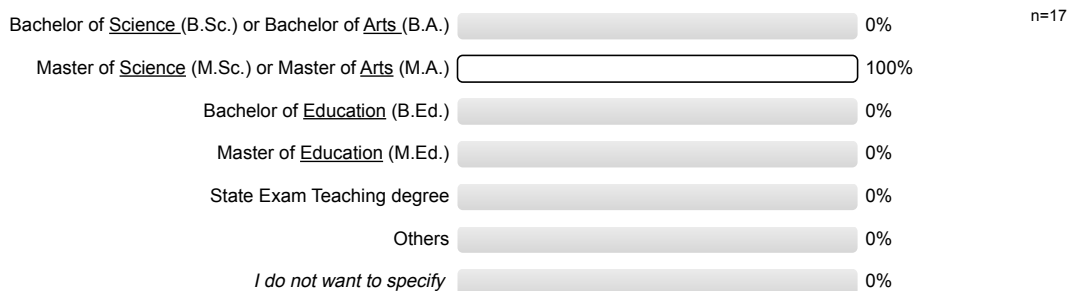

2.3) Choose your subject:

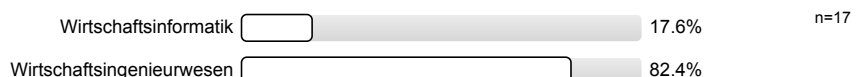

2.5) What is your semester?

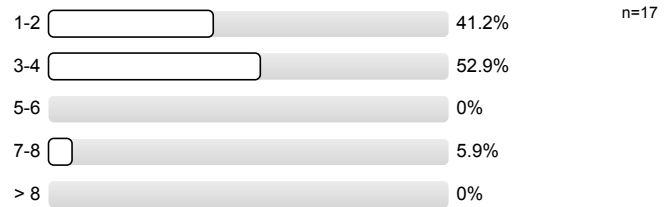

3. Questions Relating to the Course

3.1) How much do you enjoy attending this course?

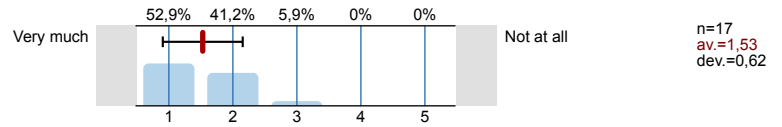

3.2) Why do you attend this course? (Multiple choice)

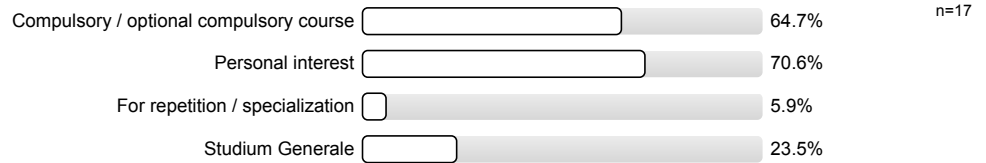

3.3) My commitment to this course is reflected by: (Multiple choice)

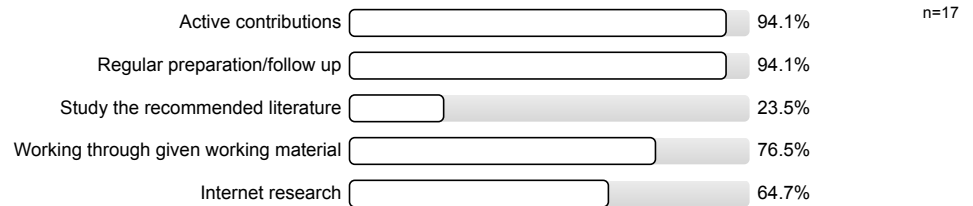

3.4) How many hours per week have you put, on average, into your preparation and follow-up for this course, so far?

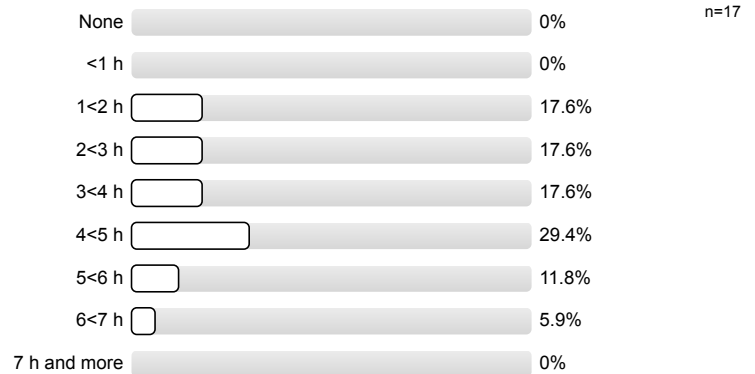

3.5) How large is the amount of work for this course?

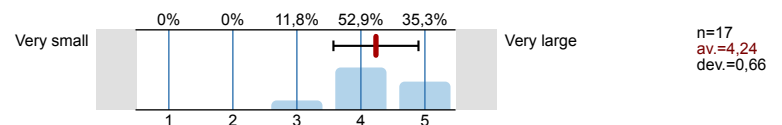

3.6) The amount of work required for this course is...

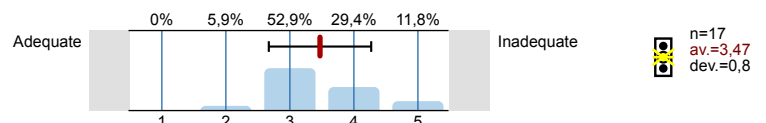

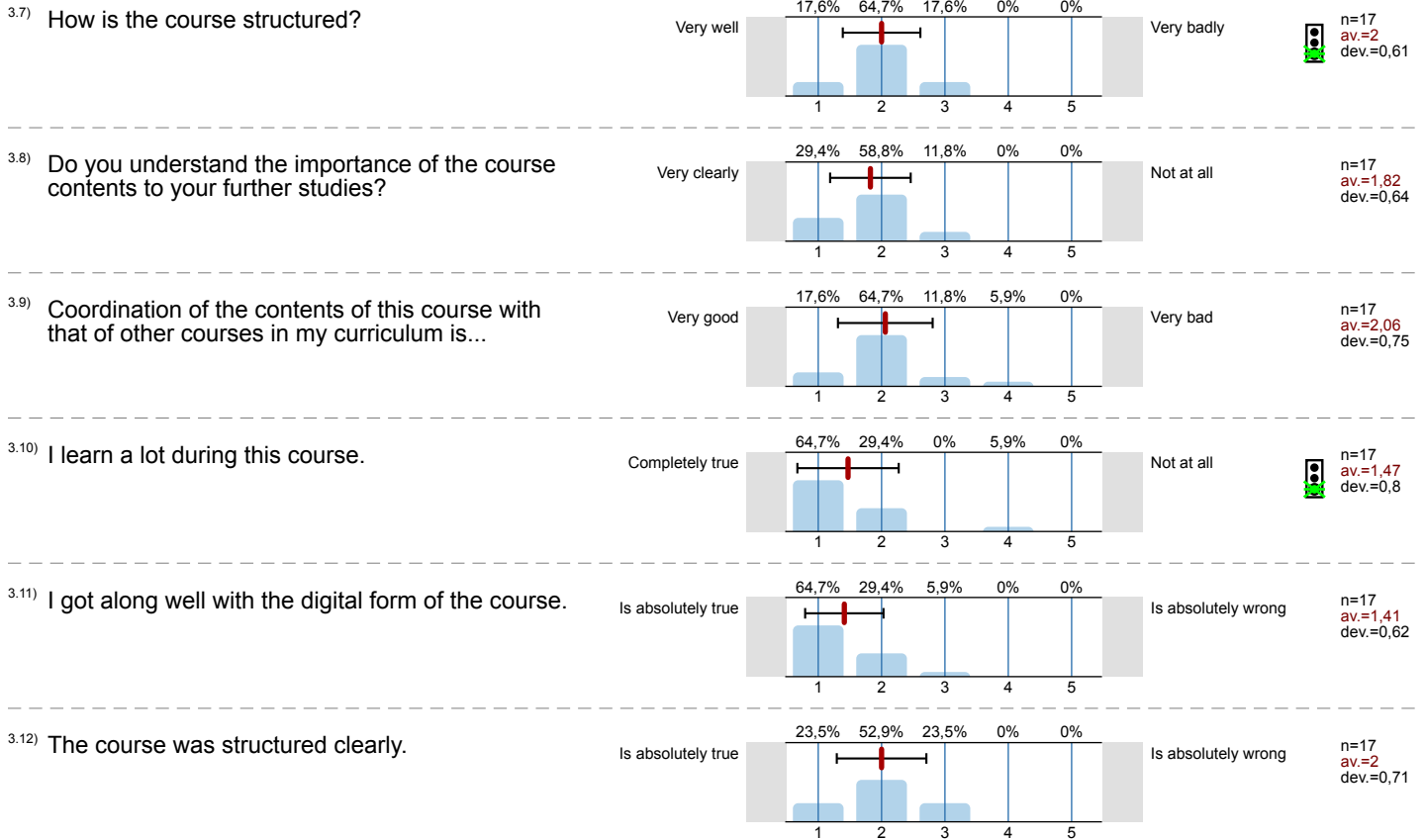

4. Questions Relating to Digital Teaching

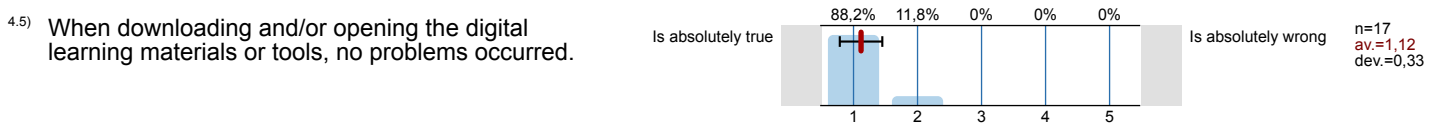
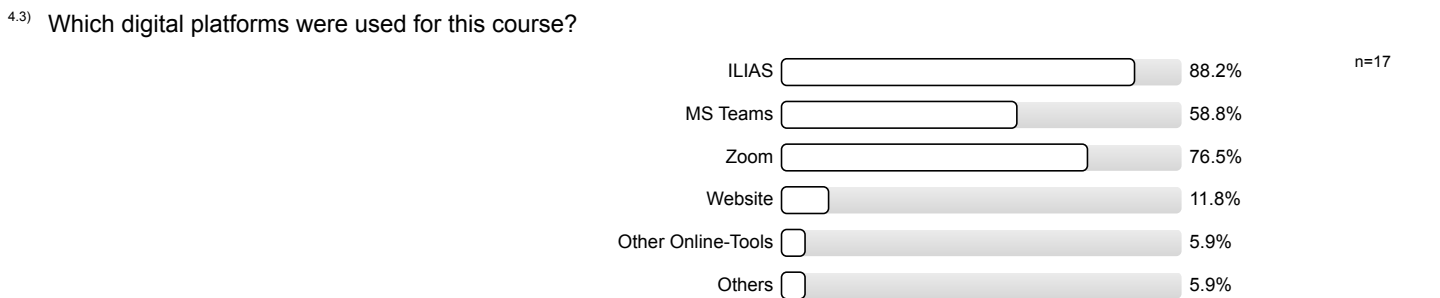
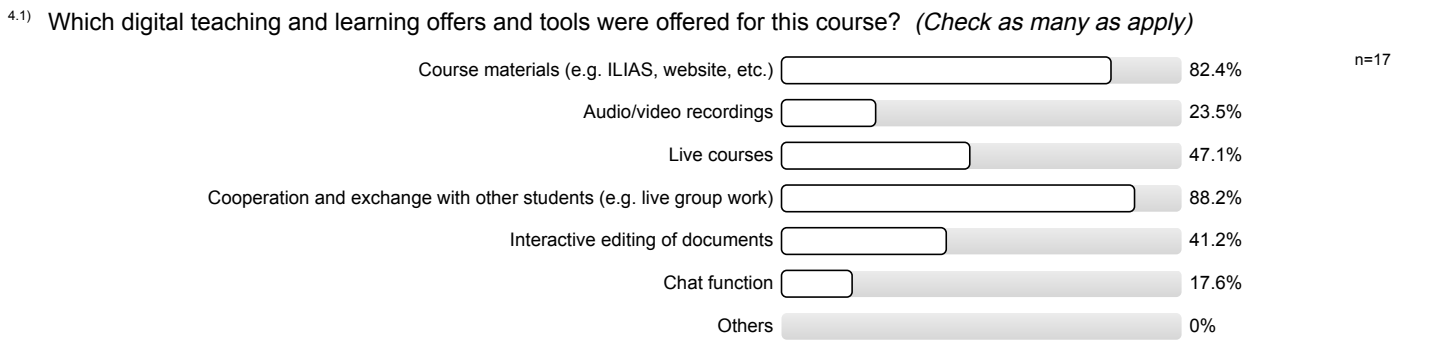

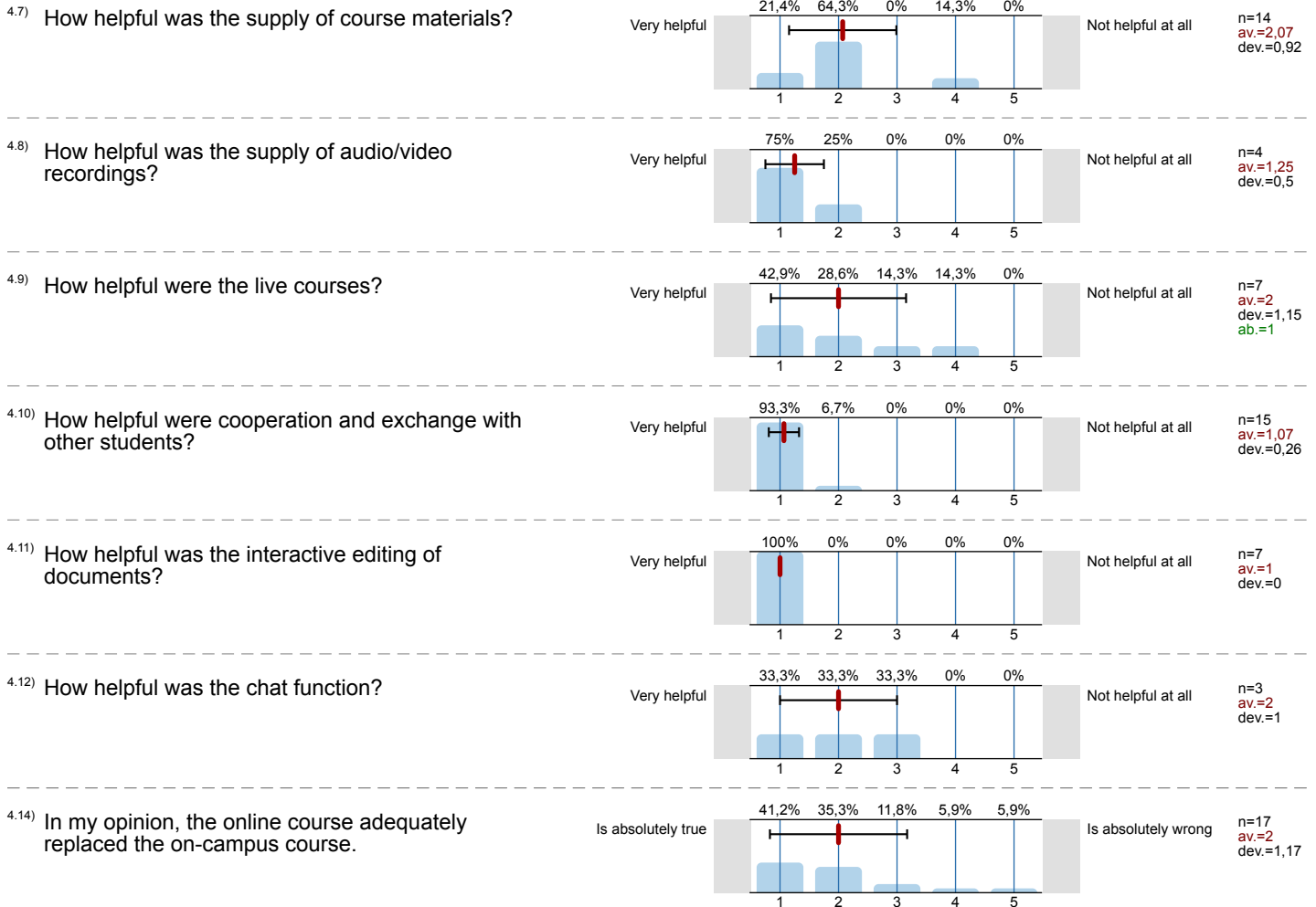

5. Questions Relating to the Lecturer

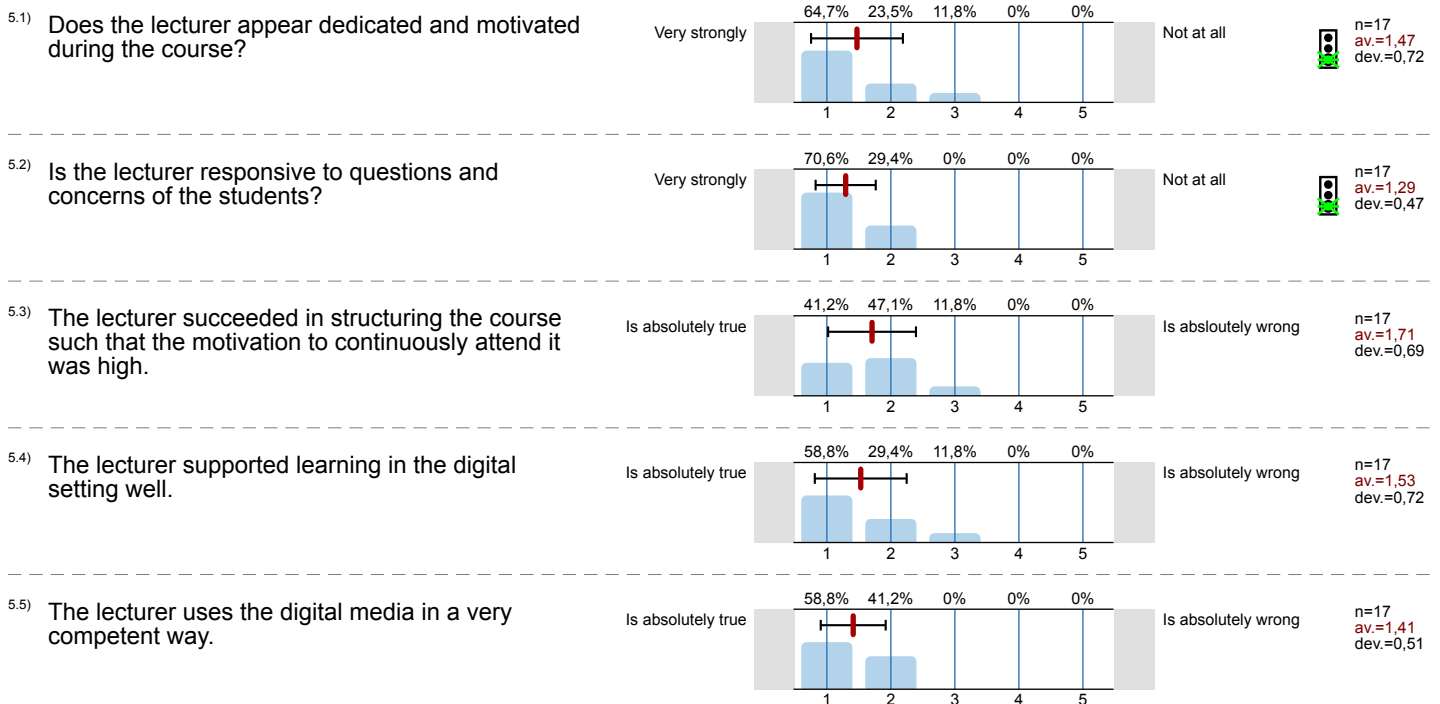

6. Questions Concerning the Overall Evaluation of the Course

6.1) Please rate the course as a whole.

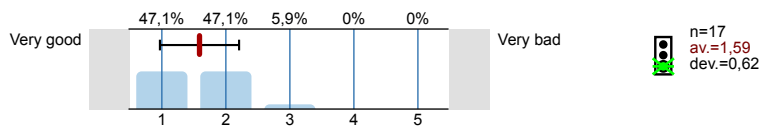

Profile

Subunit: 01. SoSe 2021 Wirtschaftswissenschaften

Name of the instructor: Prof. Dr. Alexander Mädche

Name of the course: Digital Service Design Seminar
(Name of the survey)

Values used in the profile line: Mean

3. Questions Relating to the Course

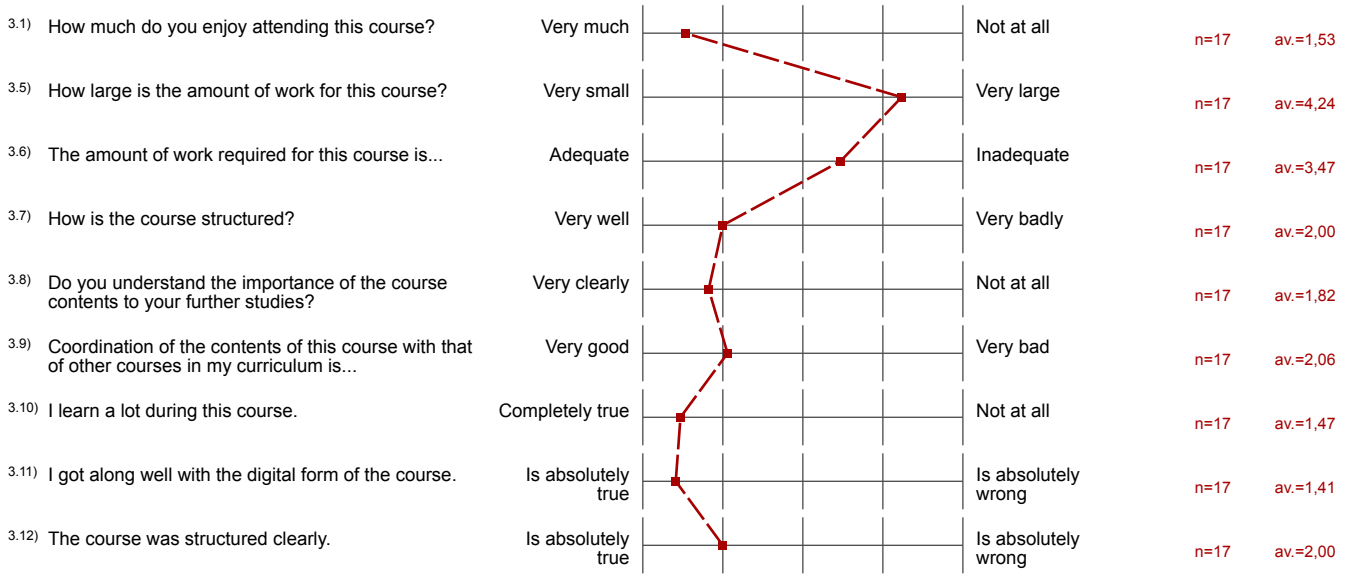

4. Questions Relating to Digital Teaching

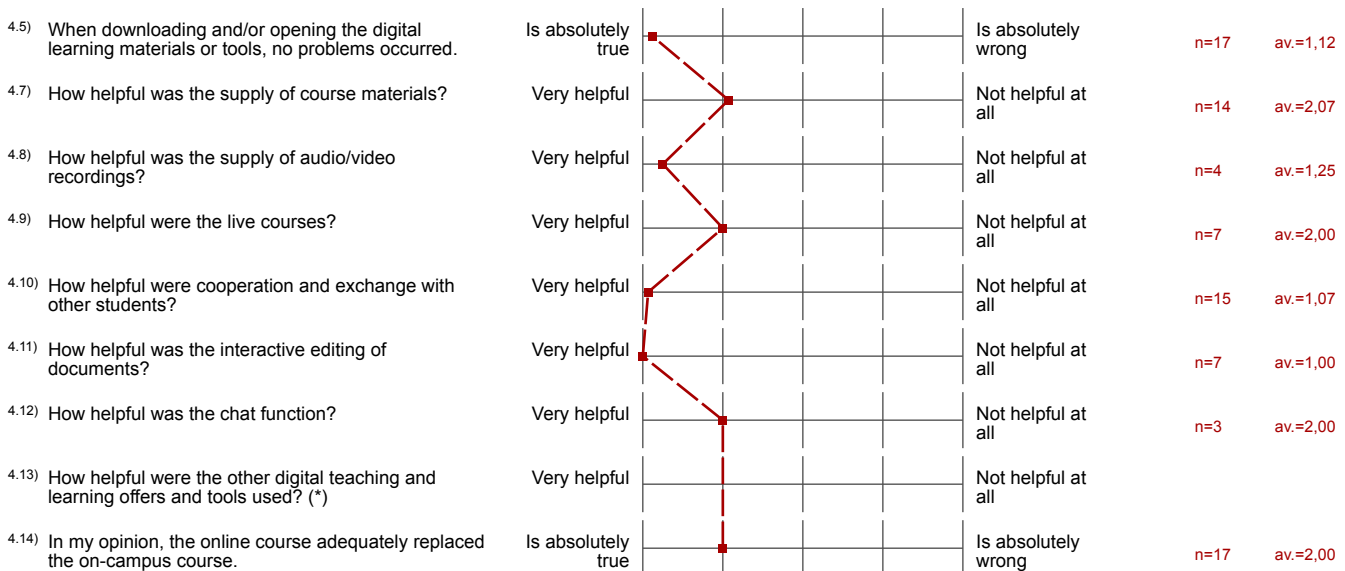

5. Questions Relating to the Lecturer

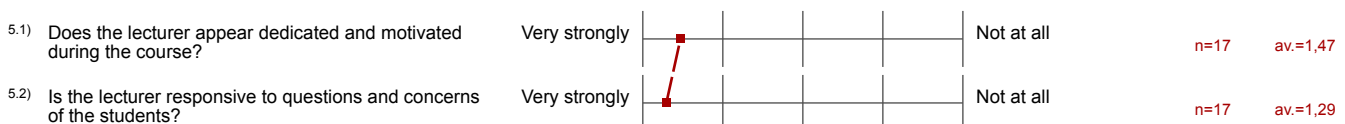

5.3) The lecturer succeeded in structuring the course such that the motivation to continuously attend it was high.	Is absolutely true		Is absolutely wrong	n=17	av.=1,71
5.4) The lecturer supported learning in the digital setting well.	Is absolutely true		Is absolutely wrong	n=17	av.=1,53
5.5) The lecturer uses the digital media in a very competent way.	Is absolutely true		Is absolutely wrong	n=17	av.=1,41

6. Questions Concerning the Overall Evaluation of the Course

6.1) Please rate the course as a whole.	Very good		Very bad	n=17	av.=1,59
-----------------------------------------	-----------	------------------------------------------------------------------------------------	----------	------	----------